

ISSUED FOR CONSTRUCTION

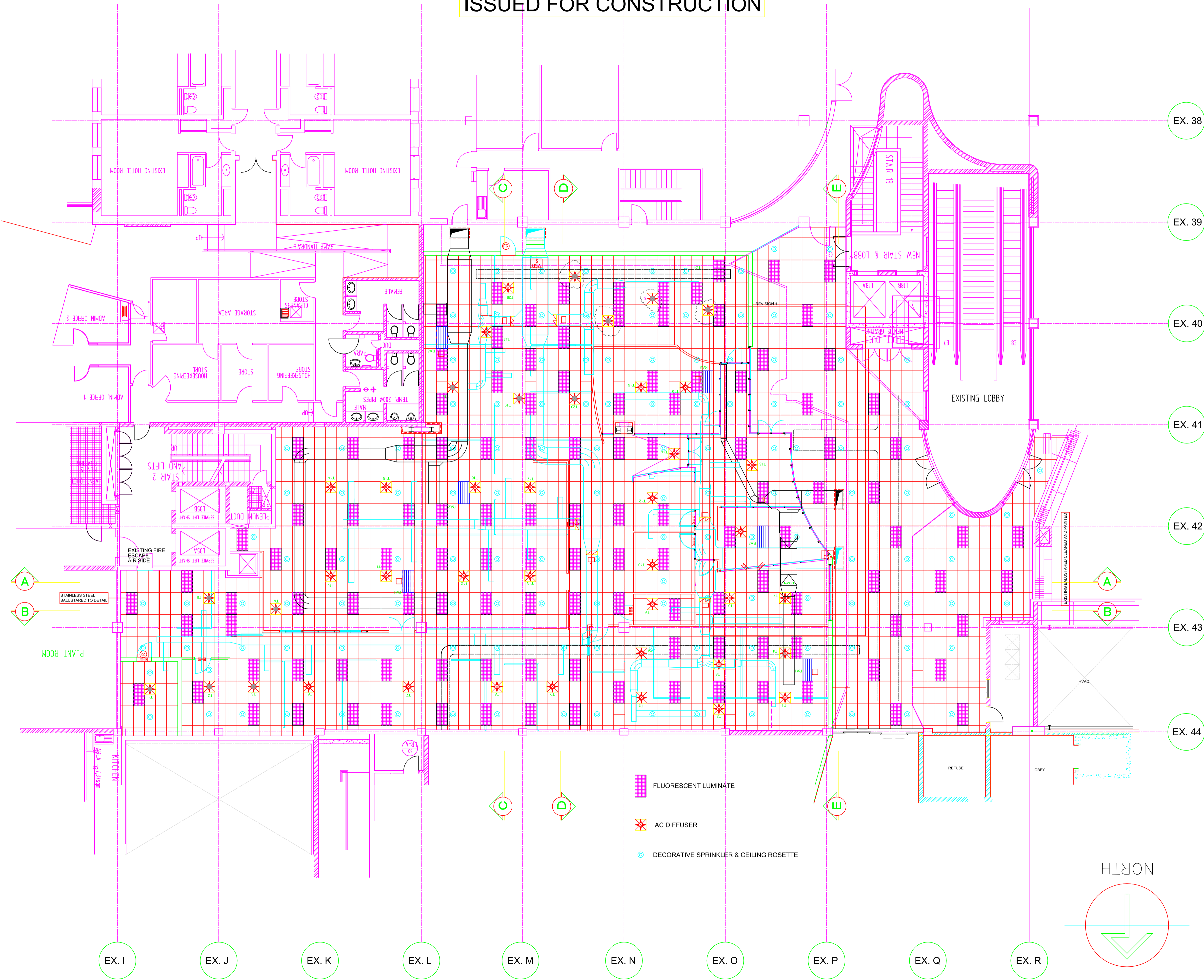

COPYRIGHT AND RIGHT OF REPRODUCTION OF THIS DRAWING IS RESERVED BY THE ARCHITECT.

GENERAL NOTES

THIS DRAWING IS NOT TO BE SCALED.  
FIGURED DIMENSIONS TO BE USED AT ALL TIMES.  
CONTRACTOR IS RESPONSIBLE FOR CORRECT SETTING OUT OF THE BUILDING.  
ALL EXTERNAL AND INTERNAL WALLS WITH PARTICULAR REFERENCE TO BUILDING LINES, BOUNDARIES, ETC.  
CONTRACTOR TO VERIFY ALL LEVELS, HEIGHTS AND DIMENSIONS ON SITE AND TO CHECK SAME AGAINST THE DRAWING BEFORE PUTTING ANY WORK IN HAND.

ALL CONTRACTORS TO CHECK DETAILS SHOWN ON THIS DRAWINGS FOR COMPLIANCE WITH STANDARDS OF GOOD BUILDING PRACTICE WITH PARTICULAR REFERENCE TO SPECIAL REQUIREMENTS NECESSITATED BY LOCAL AND/OR ON SITE CONDITIONS AND REPORT ANY COMMENT TO THE ARCHITECT.

ANY ERROR DISCREPANCIES OR OMISSIONS TO BE REPORTED TO THE ARCHITECT IMMEDIATELY.

FINAL DIMENSIONS TO BE TAKEN ON SITE BEFORE ORDERING, SUPPLYING AND FIXING PROPRIETARY OR DETAILED FITTINGS.

CONTRACTORS ARE TO LOCATE AND IDENTIFY EXISTING SERVICES ON SITE AND TO PROJECT THESE FROM DAMAGE THROUGHOUT THE DURATION OF THE WORKS.

CONTRACTORS ARE TO BUILD IN D.P.C.'S WHETHER OR NOT THESE ARE SHOWN ON DRAWINGS TO ALL EXTERNAL WALLS, AT EACH FLOOR AND TO ALL WINDOWS, DOORS OR OTHER OPENINGS IN EXTERNAL WALLS. CAVITY WALLS TO HAVE STEPPED D.P.C.'S.

CONTRACTOR TO BUILD IN BRICK FORCE EVERY 5TH COURSE IN BRICK WALLS AND EVERY 2ND COURSE ABOVE WINDOWS, DOORS AND ALL OTHER OPENINGS.

QUALITY OF ALL MATERIALS AND WORKMANSHIP TO COMPLY WITH THE RELEVANT S.A.B.S. AND B.S.S. SPECIFICATIONS.  
ALL GLASS TO BE ACCORDING TO N.B.R. AND TO BE S.A.B.S. APPROVED  
3mm THICK GLASS FOR 0 - 0.75 AREA  
4mm THICK GLASS FOR 0.75 - 1.5 AREA  
6mm THICK GLASS FROM 1.5 - LARGER AREA  
SLIDING DOORS TO HAVE SAFETY GLASS WITH GLAZING INDICATOR.

ANY QUERIES ARISING FROM ALL THE ABOVE MUST BE REPORTED TO THE ARCHITECT FOR CLARIFICATION BEFORE ANY WORK IS PUT ON HAND.

DRAINAGE NOTES

ALL PLUMBING AND DRAINAGE WORK AND INSTALLATION WORK SANITARY FITTINGS TO COMPLY WITH THE RELEVANT LOCAL AUTHORITY BY-LAWS, REGULATIONS AND REQUIREMENTS.

ALL DRAIN PIPES: MINIMUM FALL 1:80, MAXIMUM FALL 1:10.

ALL WASTE PIPES AND SOIL PIPES TO BE FULLY ACCESSIBLE ALONG ENTIRE LENGTH OF THE PIPE.

I.E. TO BE PROVIDED AT EVERY BEND, JUNCTION AND CHANGE IN DIRECTION AND EVERY 24 METERS WITH MARKED COVERS AT GROUND LEVEL.

ALL WASTE PIPE FITTINGS TO HAVE APPROVED RESAL TRAPS.

VENT PIPE OUTLET TO BE MIN. 2m ABOVE ANY OPENING.

ALL BATH ENCLOSURES TO HAVE ACCESS PANELS.

GULLIES TO BE TRAPPED AND WITH SUITABLE GULLY GRATING AND TO BE 150 mm ABOVE SURROUNDING LEVELS.

ALL DRAINS UNDER BUILDINGS OR FOOTINGS TO BE ENCASED IN 150mm CONCRETE ALL ROUND THE PIPE.

WASTE PIPES IN FLOORS TO BE SLEEVED AND BE FITTED WITH EASILY ACCESSIBLE C.E. ABOVE FLOOR LEVEL AND EACH END OF SLEEVE.

NO DRAIN BENDS OR JUNCTIONS IN OR UNDER FLOOR SLAB.

KEEP ALL DRAINS 900mm FROM CONCRETE FOUNDATIONS.

IF IN DOUBT, PLEASE ASK.

REVISIONS

NO.	DATE	COMMENTS
1	10/10/02	PROFILE OF GLAZING TO CHANGE AS INDICATED
2	29/10/02	OFFICE AREA IS MADE LARGER
3	4/11/02	LAYOUT CHANGES AS PER SARS DWG. NO. JANEWREV4
4	7/11/02	REVERT FROM 755m2 TO 715m2 AS PER K.NAICKER'S INSTRUCTIONS
5	09/01/03	REVERT FROM 715m2 TO 755m2 AS PER K.NAICKER'S E-MAIL
6	30/01/03	AHU UNIT OPENINGS AS PER ARCUS GBB DWG. AC12 NETWORK ROOM: NO 2hr FIRE RATED DOOR & DRY-WALLS REQUIRED RAMP TO BE INCLUDED AS INDICATED KITCHENNET WALL THICKNESS IS 115mm AND NOT 230mm EXTRACTOR VENT TO BE SOUND INSULATED DIFFUSER'S POSITION ADJUSTED AS INDICATED



PROJECT  
**A.C.S.A.**  
JOHANNESBURG INTERNATIONAL  
AIRPORT, PROPOSED NORTHWING  
OFFICES FOR S.A.R.S.

DRAWING  
**PLAN OF CEILING**

SCALE 1:100	DATE 30/01/03	DRAWN BHARATRIKAM	REVISION <b>6</b>
PROJECT No. <b>009</b>	DRAWING No. <b>203R</b>		